

# RENTAL HOUSING SNAPSHOT



Sen. Sara Gelser Blouin  
Senate District 8



Rep. Shelly Boshart Davis  
House District 15

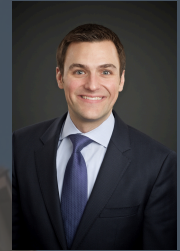

Rep. Dan Rayfield  
House District 16

**FOR RENT**

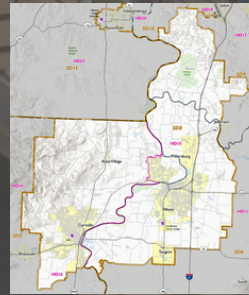

Benton County  
Linn County (Portion)

## OREGON

### BY THE NUMBERS

**\$1,212**

AVG. 1BR  
RENT

**\$1,571**

AVG. 2BR  
RENT

**\$2,181**

AVG. 3BR  
RENT

**5%**

HEALTHY  
VACANCY RATE

**3,356**

SUBSIDIZED UNITS  
IN OREGON

**17,543**

HUD PERMITS FILED  
IN 2023

For more information on this resource



Zach Lindahl

Director of Government Affairs, Multifamily NW

[zach@multifamilynw.org](mailto:zach@multifamilynw.org)

[@multifamilynw](https://www.multifamilynw.org)



[pnwhousing.org](https://pnwhousing.org)

# Rental Housing in Benton County

**AVG. 1BR RENT**

**\$1,257**

**AVG. 2BR RENT**

**\$1,521**

**AVG. 3BR RENT**

**\$1,693**

**VACANCY RATE**

**7.34%**

**2023 HUD PERMITS**

**404**

**SUBSIDIZED UNITS**

**93**

## SOURCES

[rentdata.org/states/oregon/2024](https://rentdata.org/states/oregon/2024)

[rentalrealestate.com/data/rent/oregon/](https://rentalrealestate.com/data/rent/oregon/)

[socds.huduser.gov/permits/output\\_annual.odb](https://socds.huduser.gov/permits/output_annual.odb)

[oregon.gov/ohcs/compliance-monitoring/Pages/push.aspx](https://oregon.gov/ohcs/compliance-monitoring/Pages/push.aspx)

Multifamily NW Apartment Spring 2024 Report

# Rental Housing in Linn County

**AVG. 1BR RENT**

**\$1,257**

**AVG. 2BR RENT**

**\$1,521**

**AVG. 3BR RENT**

**\$1,693**

**VACANCY RATE**

**7.34%**

**2023 HUD PERMITS**

**377**

**SUBSIDIZED UNITS**

**93**

## SOURCES

[rentdata.org/states/oregon/2024](https://rentdata.org/states/oregon/2024)

[rentalrealestate.com/data/rent/oregon/](https://rentalrealestate.com/data/rent/oregon/)

[socds.huduser.gov/permits/output\\_annual.odt](https://socds.huduser.gov/permits/output_annual.odt)

[oregon.gov/ohcs/compliance-monitoring/Pages/push.aspx](https://oregon.gov/ohcs/compliance-monitoring/Pages/push.aspx)

Multifamily NW Apartment Spring 2024 Report