

RENTAL HOUSING SNAPSHOT



Sen. Sara Gelser Blouin
Senate District 8



Rep. Shelly Boshart Davis
House District 15



Rep. Sarah Finger McDonald
House District 16

FOR RENT

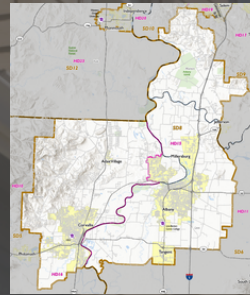

Benton County
Linn County (Portion)

OREGON

BY THE NUMBERS

\$1,212

AVG. 1BR
RENT

\$1,571

AVG. 2BR
RENT

\$2,181

AVG. 3BR
RENT

5%

HEALTHY
VACANCY RATE

3,356

SUBSIDIZED UNITS
IN OREGON

17,543

HUD PERMITS FILED
IN 2023

For more information on this resource



Zach Lindahl
Director of Government Affairs, Multifamily NW
zach@multifamilynw.org

Rental Housing in Benton County

AVG. 1BR RENT

\$1,257

AVG. 2BR RENT

\$1,521

AVG. 3BR RENT

\$1,693

VACANCY RATE

7.34%

2023 HUD PERMITS

404

SUBSIDIZED UNITS

93

SOURCES

rentdata.org/states/oregon/2024

rentalrealestate.com/data/rent/oregon/

socds.huduser.gov/permits/output_annual.odb

oregon.gov/ohcs/compliance-monitoring/Pages/push.aspx

Multifamily NW Apartment Spring 2024 Report

Rental Housing in Linn County

AVG. 1BR RENT

\$1,257

AVG. 2BR RENT

\$1,521

AVG. 3BR RENT

\$1,693

VACANCY RATE

7.34%

2023 HUD PERMITS

377

SUBSIDIZED UNITS

93

SOURCES

rentdata.org/states/oregon/2024

rentalrealestate.com/data/rent/oregon/

socds.huduser.gov/permits/output_annual.odt

oregon.gov/ohcs/compliance-monitoring/Pages/push.aspx

Multifamily NW Apartment Spring 2024 Report